

REPORTES DIARIOS DE LA OPERACIÓN DE LOS SISTEMAS DE TRANSPORTE DE GAS NATURAL (GN) Y LÍQUIDOS DE GAS NATURAL (LGN)																	
CONCESIONARIO: TRANSPORTADORA DE GAS DEL PERU S.A.																	
PERIODO: Septiembre 2016																	
Entregas del Sistema de Transporte de Gas Natural (MMSCFD¹)															Sistema de Transporte de Líquidos de Gas Natural (BPD²)		
Días	Ducto Principal PLNG			Ducto TGP											Total Volumen Entregado	Días	Volumen Bombeado Malvinas
	Chiquintirca	C.U.A	Planta Melchorita	Humay	Duke Energy	Engie Energia Perú	Kallpa	Egasa / Egesur	Chincha - Contugas	Humay - Contugas	Chilca - Termochilca	Chilca - Fenix Power	Lurín				
01-sep-16	1084.16	349.75	712.69	12.32	0.00	121.21	108.35	23.86	3.34	5.87	44.89	84.23	300.07	1416.83	01-sep-16	99,949.00	
02-sep-16	1058.96	359.28	716.18	12.24	14.44	122.45	102.79	23.73	3.47	6.44	44.78	84.17	298.30	1428.99	02-sep-16	100,409.00	
03-sep-16	1059.94	353.66	707.90	12.23	21.82	130.95	74.36	21.39	2.90	7.37	33.25	84.09	323.88	1420.15	03-sep-16	100,769.00	
04-sep-16	1054.24	306.68	707.12	12.21	0.22	123.16	69.78	20.52	2.46	7.45	30.35	84.14	279.03	1336.46	04-sep-16	99,069.00	
05-sep-16	706.67	344.57	706.67	12.03	11.37	113.16	100.30	23.54	3.12	6.45	44.82	83.64	298.02	1403.13	05-sep-16	100,672.00	
06-sep-16	1079.82	350.85	721.06	12.21	15.41	85.79	110.41	24.41	2.63	7.29	46.07	83.37	331.67	1440.31	06-sep-16	100,794.50	
07-sep-16	1060.04	355.22	718.16	12.69	0.00	89.29	111.52	24.43	3.34	6.22	45.49	83.48	336.03	1430.65	07-sep-16	99,863.50	
08-sep-16	1096.35	379.05	718.54	12.62	35.43	98.39	115.35	24.37	3.07	6.50	45.24	83.47	340.85	1483.82	08-sep-16	100,388.00	
09-sep-16	1115.14	388.19	721.11	12.48	27.27	122.42	117.20	24.37	3.41	5.80	45.33	23.41	369.55	1472.34	09-sep-16	97,076.50	
10-sep-16	720.66	349.10	720.67	12.23	10.39	135.52	116.01	24.37	2.83	7.09	45.46	0.00	326.12	1400.68	10-sep-16	103,524.00	
11-sep-16	1006.99	259.31	720.23	12.28	0.14	127.17	109.82	24.24	2.37	7.55	45.48	0.00	242.82	1292.11	11-sep-16	97,087.00	
12-sep-16	1056.92	343.12	709.00	11.84	37.32	129.20	115.88	24.33	2.66	7.25	45.28	0.00	346.74	1429.50	12-sep-16	93,806.00	
13-sep-16	1058.09	378.92	713.08	12.35	121.07	139.35	121.07	23.27	3.35	6.22	45.37	0.00	353.94	1539.07	13-sep-16	100,727.00	
14-sep-16	1090.15	370.64	719.15	12.64	27.76	136.17	112.59	21.14	2.69	6.88	45.27	28.34	327.02	1439.66	14-sep-16	100,492.50	
15-sep-16	1030.52	333.97	720.73	12.00	0.00	125.67	111.18	14.41	5.09	3.35	45.27	78.27	288.65	1404.64	15-sep-16	100,578.00	
16-sep-16	1038.29	304.41	721.67	12.35	0.00	120.33	108.28	14.51	3.22	6.34	45.20	84.03	278.59	1394.52	16-sep-16	100,500.00	
17-sep-16	1014.94	333.91	720.17	12.26	0.00	120.59	108.93	14.30	2.95	7.32	32.96	84.07	281.50	1385.05	17-sep-16	101,126.00	
18-sep-16	1047.90	265.36	719.85	12.39	0.00	110.04	103.48	13.88	2.59	7.33	16.21	84.13	227.48	1297.38	18-sep-16	98,701.00	
19-sep-16	957.24	359.31	620.55	12.14	17.07	87.15	111.76	14.33	3.14	6.07	31.46	84.13	324.26	1312.06	19-sep-16	100,296.00	
20-sep-16	899.30	423.48	450.50	11.17	29.05	97.31	116.81	14.32	3.22	5.99	25.45	84.20	332.58	1170.60	20-sep-16	95,124.00	
21-sep-16	829.36	415.25	449.88	9.81	24.75	74.99	107.72	14.71	3.64	6.28	45.32	84.20	333.74	1155.03	21-sep-16	89,766.00	
22-sep-16	875.32	414.83	449.96	8.48	36.54	54.84	68.62	22.57	3.65	6.28	45.31	84.16	368.15	1148.55	22-sep-16	77,238.50	
23-sep-16	919.81	385.10	525.23	8.81	17.61	58.70	88.83	24.16	3.45	7.18	45.31	84.18	349.13	1212.58	23-sep-16	71,314.00	
24-sep-16	937.30	326.56	620.01	9.82	0.00	67.22	103.38	23.42	3.45	8.94	33.79	84.31	304.43	1258.77	24-sep-16	90,654.00	
25-sep-16	843.68	255.62	499.93	10.00	0.00	72.25	91.49	22.66	3.10	7.17	19.88	82.98	221.22	1030.69	25-sep-16	76,212.00	
26-sep-16	666.01	357.72	320.20	9.57	0.00	86.75	108.02	22.63	3.19	6.36	45.34	83.69	277.38	963.12	26-sep-16	64,044.00	
27-sep-16	663.79	380.58	320.05	8.70	0.00	80.71	113.29	24.23	3.01	6.20	45.28	83.73	294.18	979.38	27-sep-16	62,944.00	
28-sep-16	748.87	433.76	320.05	8.44	0.00	81.83	112.13	24.02	3.64	5.92	45.11	83.59	332.51	1017.26	28-sep-16	68,700.00	
29-sep-16	757.86	425.07	320.03	8.61	0.00	81.52	114.32	24.18	3.56	7.07	45.13	83.52	336.30	1024.22	29-sep-16	72,230.00	
30-sep-16	875.23	363.61	552.87	8.70	0.00	89.10	111.58	24.18	3.80	8.94	45.08	83.61	329.68	1257.53	30-sep-16	73,453.00	
TOTAL	28,353.55	10,666.90	18,343.22	335.63	447.67	3,083.24	3,165.25	640.46	96.35	201.11	1,219.20	2,059.11	9,353.84	38,945.09	TOTAL	2,737,507.50	
PROMEDIO	945.12	355.56	611.44	11.19	14.92	102.77	105.51	21.35	3.21	6.70	40.64	68.64	311.79	1,298.17	PROMEDIO	91,250.25	

(*) Los datos de volúmenes de Gas Natural y Líquidos de Gas Natural son operativos y no necesariamente coinciden con datos fiscalizados.

¹ MMSCFD: Millones de Pies Cubicos Estandar por Día

² BPD: Barriles Por Día

REPORTE OPERATIVO* DEL SISTEMA DE TRANSPORTE DE GAS NATURAL (GN) DURANTE SEPTIEMBRE 2016

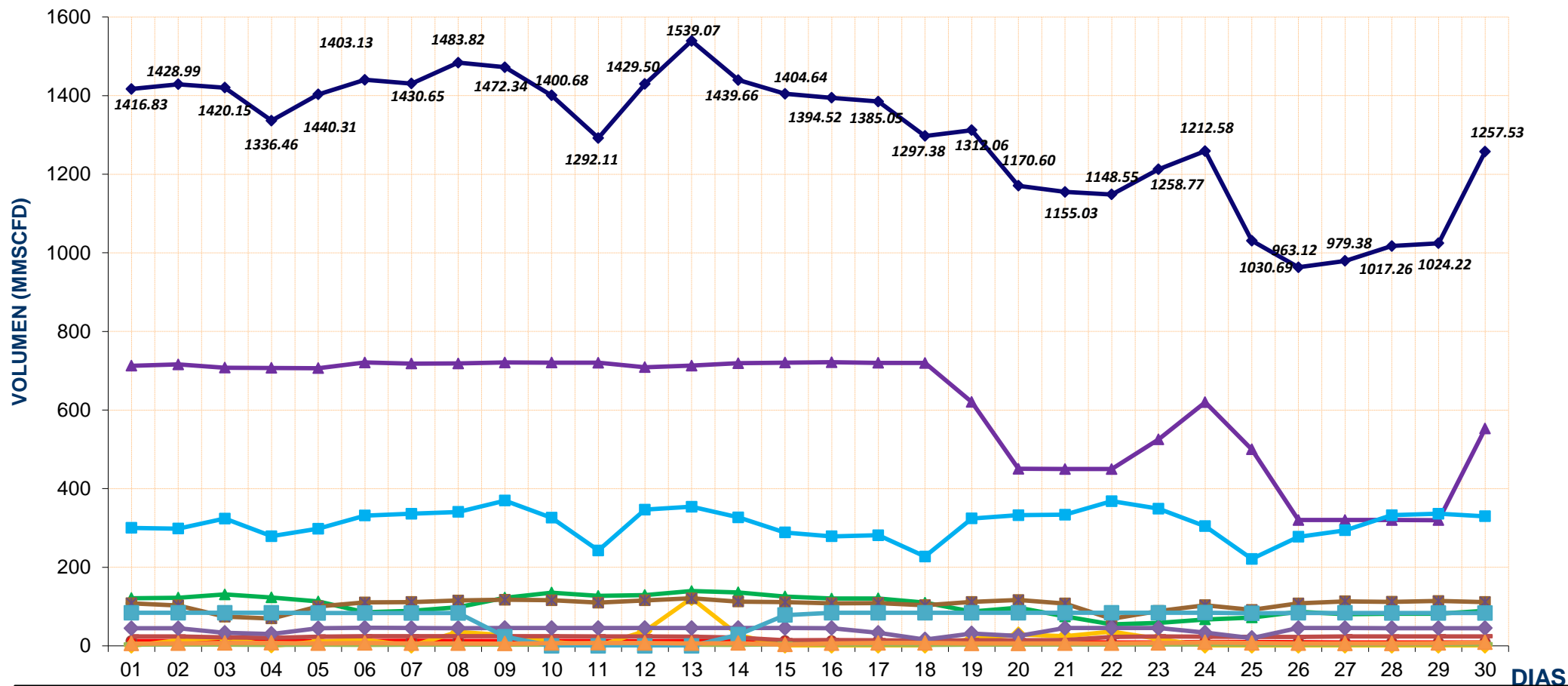

- ▲— Planta Melchorita
 —●— Humay
 —▲— Duke Energy
 —▲— Engie Energia Perú
 —■— Kallpa
 —■— Egesur-Egasa
- Lurín
 —◆— Volumen Total Entregado
 —■— Contugas - Chinchá
 —▲— Chilca - Termochilca
 —■— Chilca - Fenix Power
 —▲— Contugas - Humay

* Los valores podría diferir del Volumen Fiscalizado.

REPORTE OPERATIVO* DEL SISTEMA DE TRANSPORTE DE LÍQUIDOS DE GAS NATURAL (LGN) DURANTE SEPTIEMBRE 2016

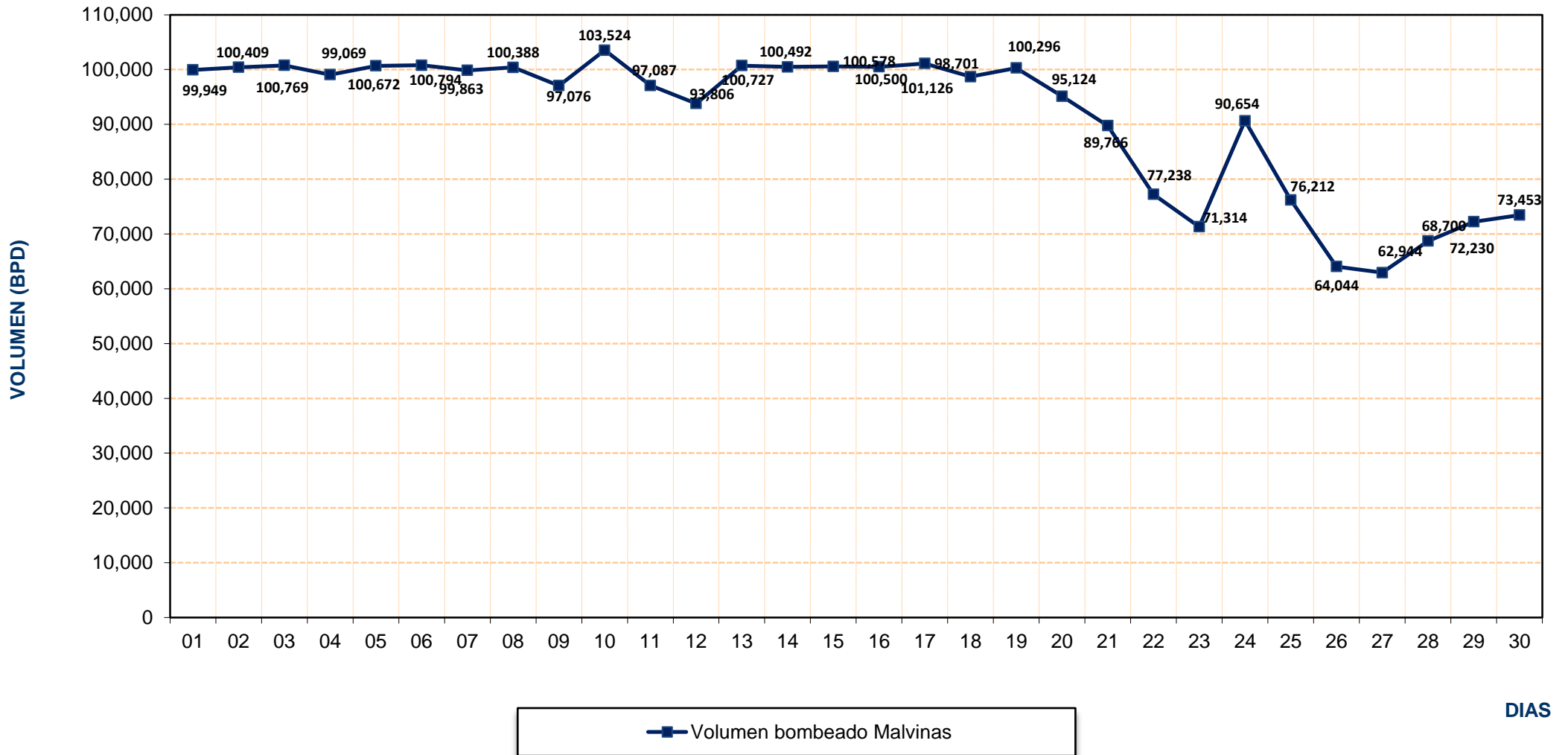

* Los valores podría diferir del Volumen Fiscalizado.

Volumen
(MMSCFD)

Volumen de Gas Natural entregado diariamente por TGP en millones de pies cúbicos diarios (MMSCFD) 01 de Septiembre 2006 - 30 de Septiembre 2016

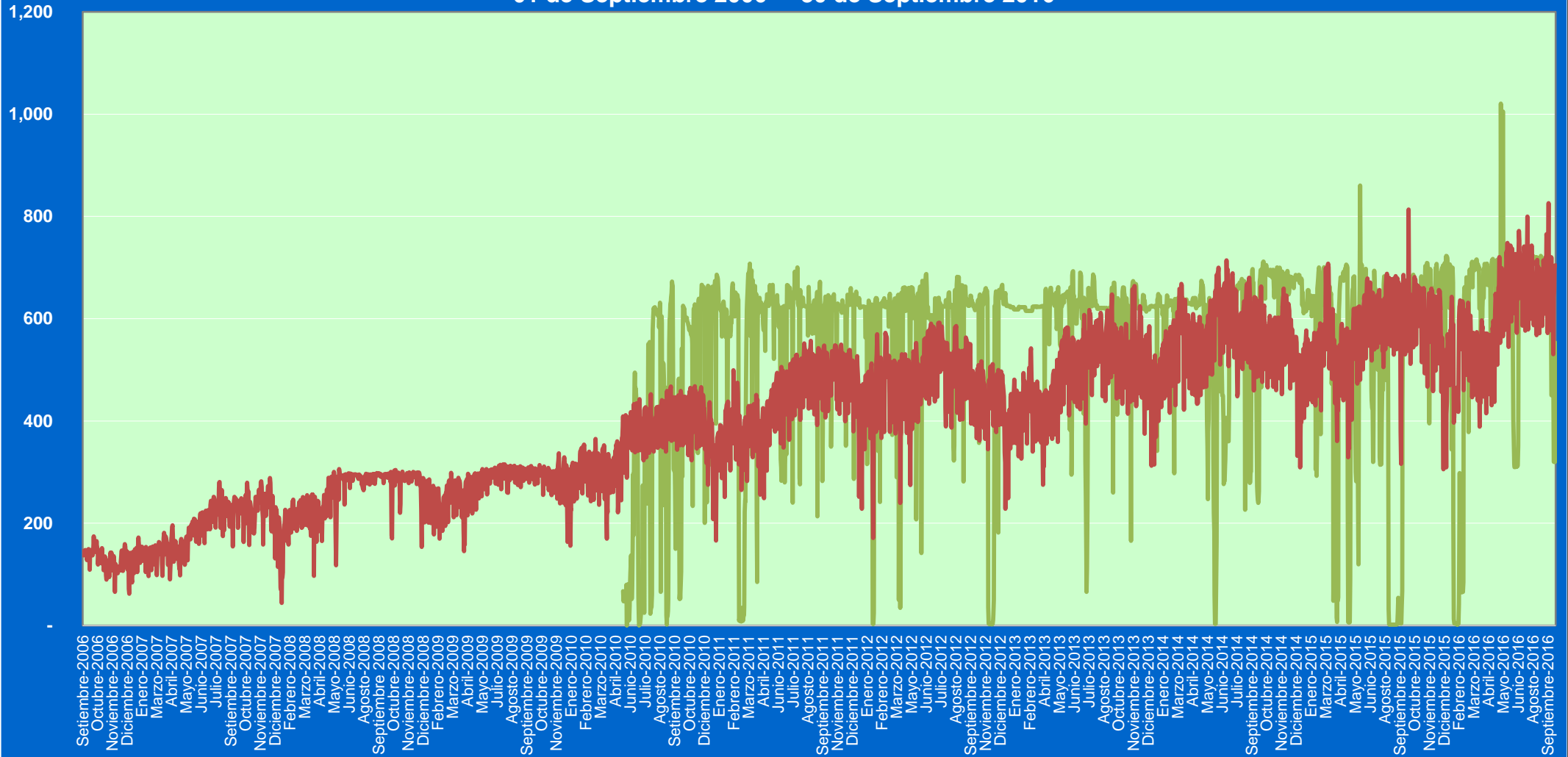

— Planta Melchorita — B.O.O.T

REPORTE MENSUAL DE VOLUMENES ENTREGADOS EN EL SISTEMA DE TRANSPORTE DE GAS NATURAL (GN) DURANTE EL 2016

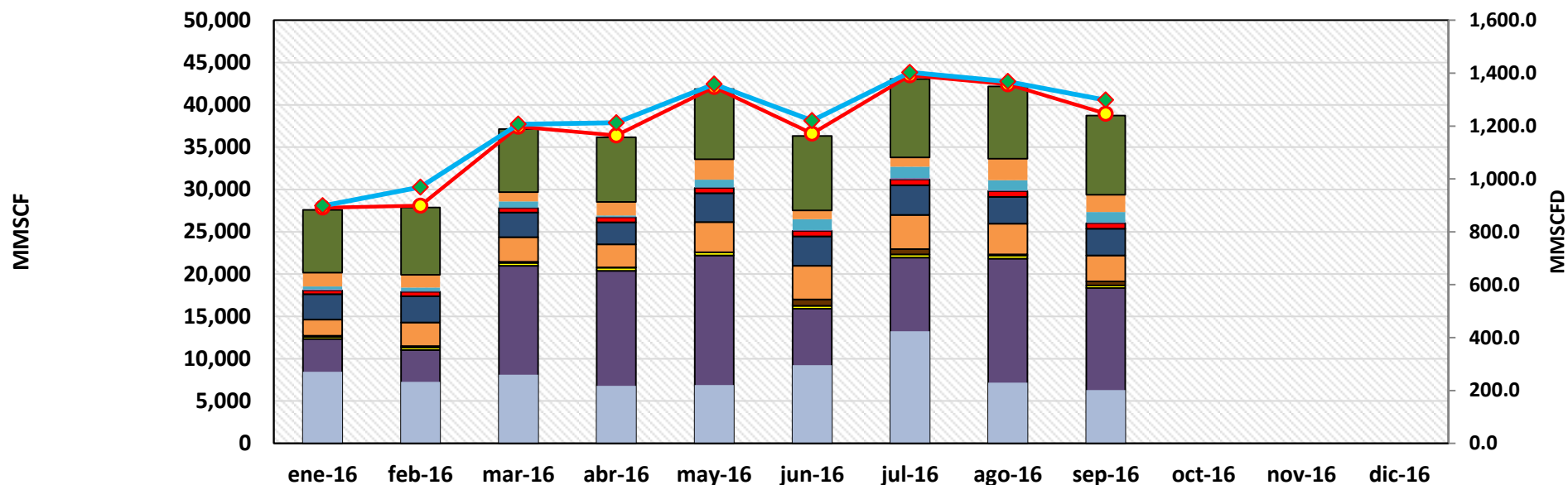

	ene-16	feb-16	mar-16	abr-16	may-16	jun-16	jul-16	ago-16	sep-16	oct-16	nov-16	dic-16
Lurín	7,393.1	7,924.4	7,458.8	7,627.7	8,293.1	8,774.7	9,284.4	8,566.6	9,353.8			
Chilca - Fenix Power	1,633.7	1,531.6	1,093.0	1,586.9	2,404.8	1,053.4	1,093.8	2,531.2	2,059.1			
Chilca -Termochilca	364.5	397.7	722.1	161.1	908.2	1,281.4	1,341.2	1,169.8	1,219.2			
Contugas - Chincha	97.4	77.6	84.5	83.4	91.1	99.3	148.9	96.3	96.4			
Egesur-Egasa	446.6	551.6	503.7	566.8	613.0	636.7	689.2	712.7	640.5			
Kallpa	3,024.9	3,084.5	2,926.7	2,611.6	3,426.1	3,494.6	3,524.2	3,139.2	3,165.3			
Engie Energia Perú	1,901.2	2,791.6	2,897.9	2,710.9	3,552.5	3,965.6	4,027.9	3,630.9	3,083.2			
Duke Energy	130.2	169.2	134.1	55.7	0.0	749.3	617.2	122.7	447.7			
Humay	252.2	313.9	353.0	360.9	378.3	351.3	384.8	379.7	335.6			
Planta Melchorita	12,330.5	11,014.1	20,978.2	20,391.6	22,205.7	15,903.9	21,954.7	21,837.8	18,343.2			
Contugas - Chincha	271.0	232.2	260.1	217.3	220.1	296.2	423.6	230.1	201.1			
Total Transportado GN	27,845.4	28,088.5	37,412.1	36,373.9	42,092.8	36,606.5	43,489.9	42,416.9	38,945.1			
Promedio Total Transportado (MMSCFD)	898.24	968.57	1,206.84	1,212.46	1,357.83	1,220.22	1,402.90	1,368.29	1,298.17			

REPORTE MENSUAL DE VOLUMENES ENTREGADOS EN EL SISTEMA DE TRANSPORTE DE LIQUIDOS DE GAS NATURAL (LGN) DURANTE EL 2016

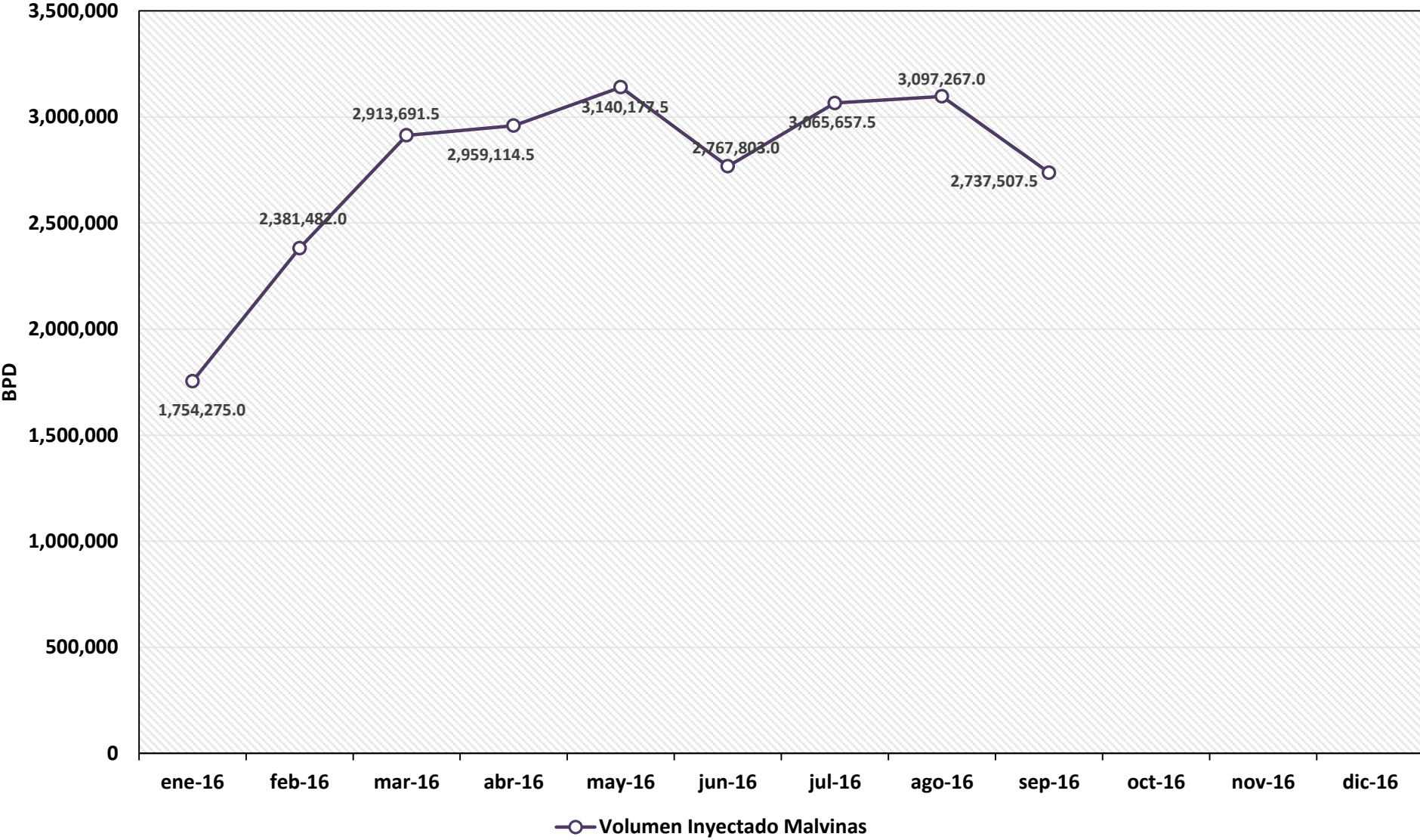

VOLUMEN PROMEDIO DIARIO DE LÍQUIDOS DE GAS NATURAL TRANSPORTADO POR TGP EN BARRILES POR DÍA (BPD) Enero 2010 - Agosto 2016

